

Planning Permit No. A/27427/14/2001
APPROVED
 SUBJECT TO THE CONDITIONS IN THIS OFFICE LETTER.
 No. 39423/2001 Date 24.01.2002
 FOR MEMBER SECRETARY
 CHENNAI DEVELOPMENT AUTHORITY
 CHENNAI - 600 093

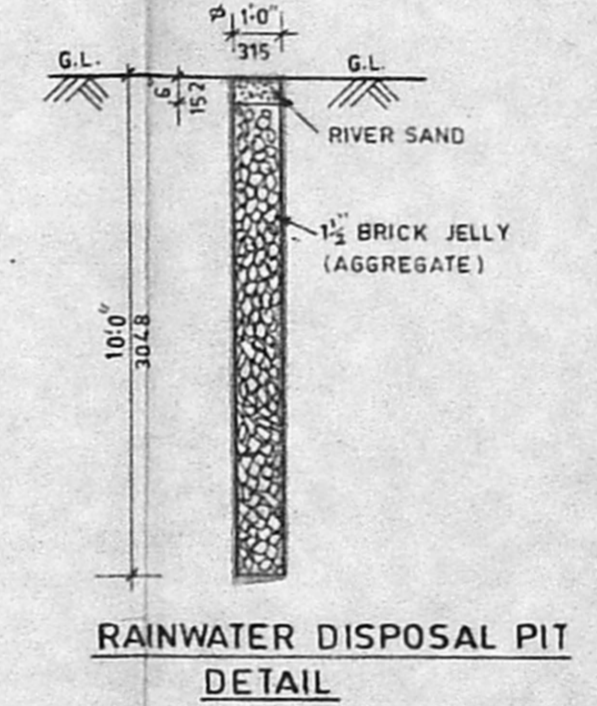

SPECIFICATION

- FOUNDATION:** ALL FOUNDATION WITH BROKEN STONE 3/4" AND 1:2:4 R.C.C. COLUMN WITH FOOTING FOUNDATION
- MASONRY:** BASEMENT, SUPERSTRUCTURE AND PARAPET WALL WITH STOCK BRICK IN C.N. 1:5
- LINTELS:** ALL LINTELS AND SUNSHADE WITH BROKEN STONE 3/4" 1:2:4, R.C.C.
- ROOF:** ALL ROOF WITH BROKEN STONE 3/4", 1:2:4 R.C.C. SLAB
- PLASTER:** ALL PLASTERING IN C.M. 1:4, 1/2" TK.
- FLOORING:** ALL FLOORING WITH BROKEN STONE 1 1/2", 1:4:8, P.C.C. 5TK. AND MOSAIC FINISH.
- WEATHERING:** WEATHERING ROOF WITH BRICK JELLY (BABY JELLY) IN PURE LIME 1:2 1/2 TK. AND ONE COURSE OF FLAT TILES IN CM 1:3 MIXED WITH CURED OIL OF 3% WT. AND TOP RUBBED
- PAINTING:** WHITE WASHING AND COLOUR WASHING FOR WALLS & ONE COAT PRIMARY PAINT AND TWO COATS ENAMEL PAINT FOR WINDOWS, DOORS & CUPBOARDS
- C.B.:** CUPBOARD.

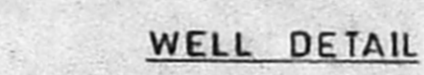
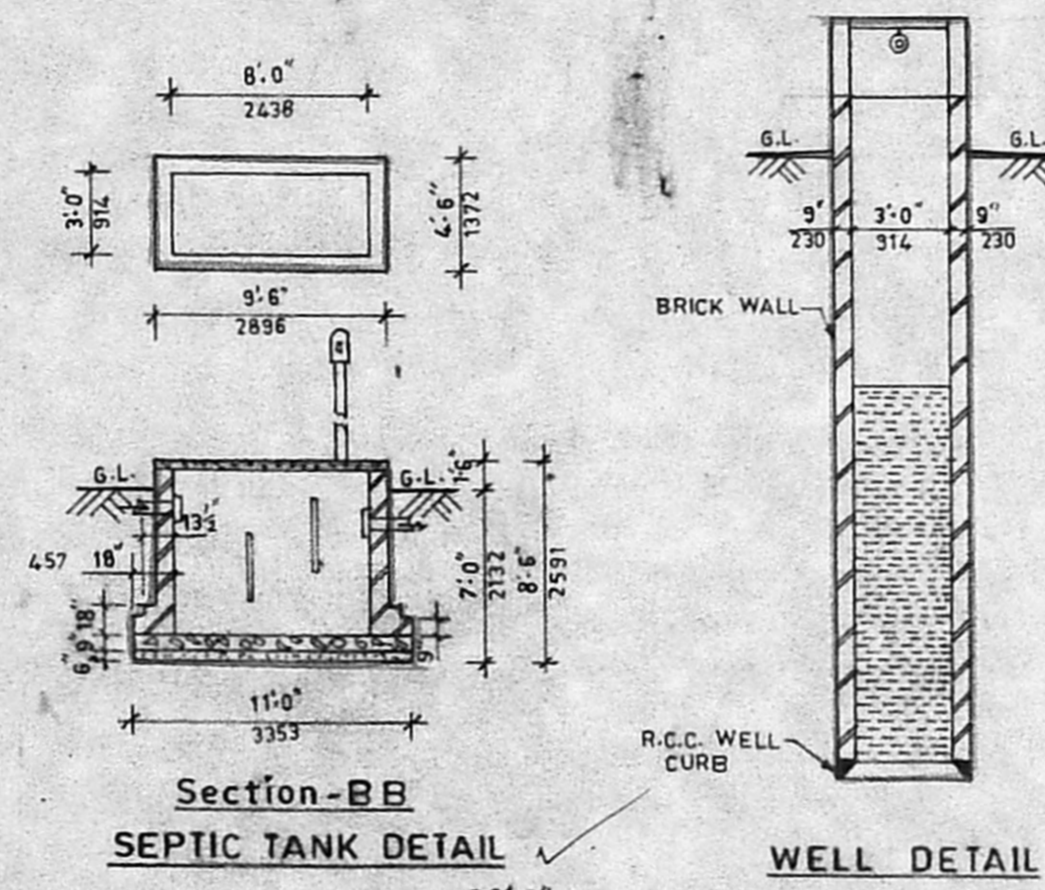
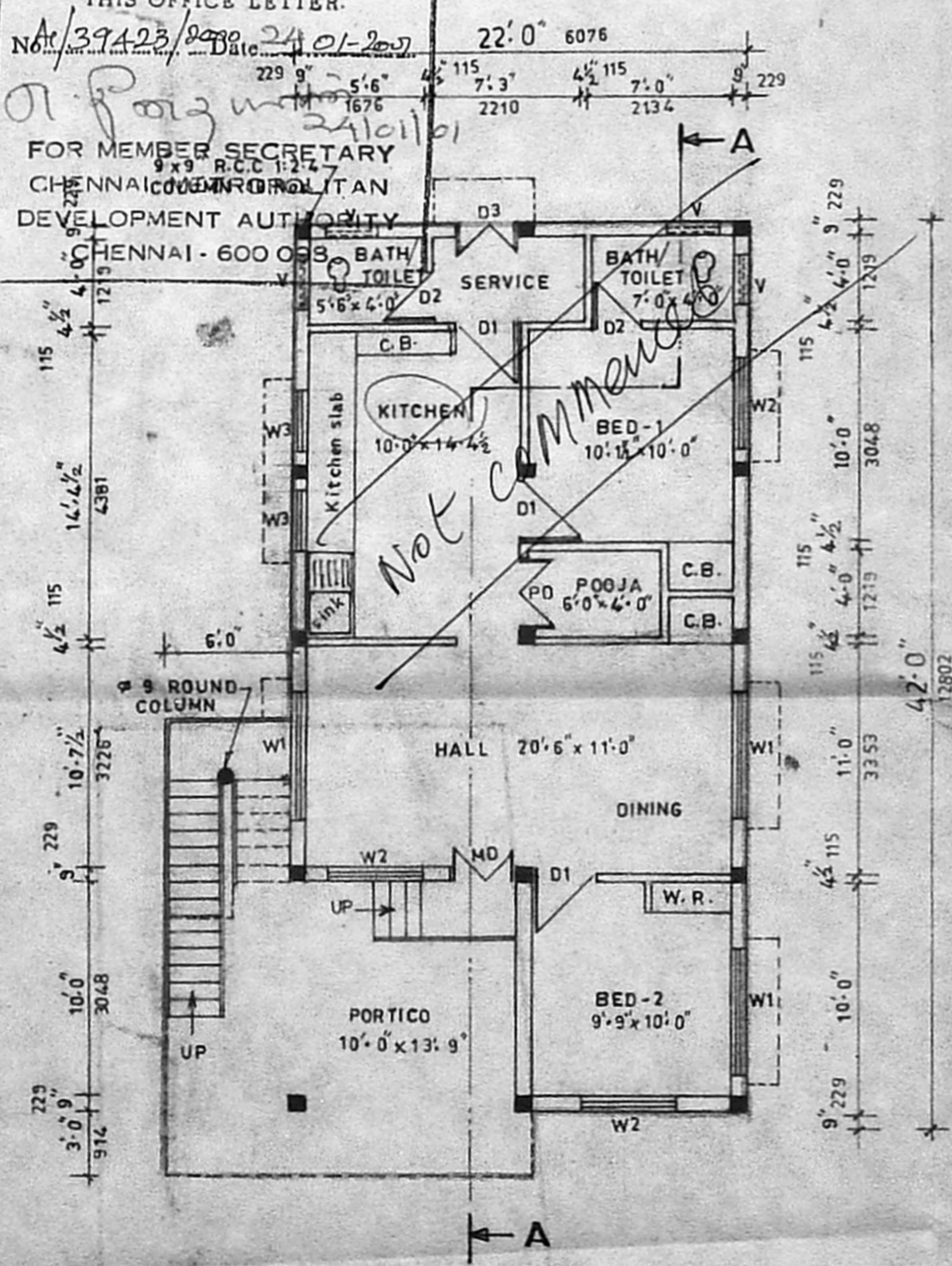
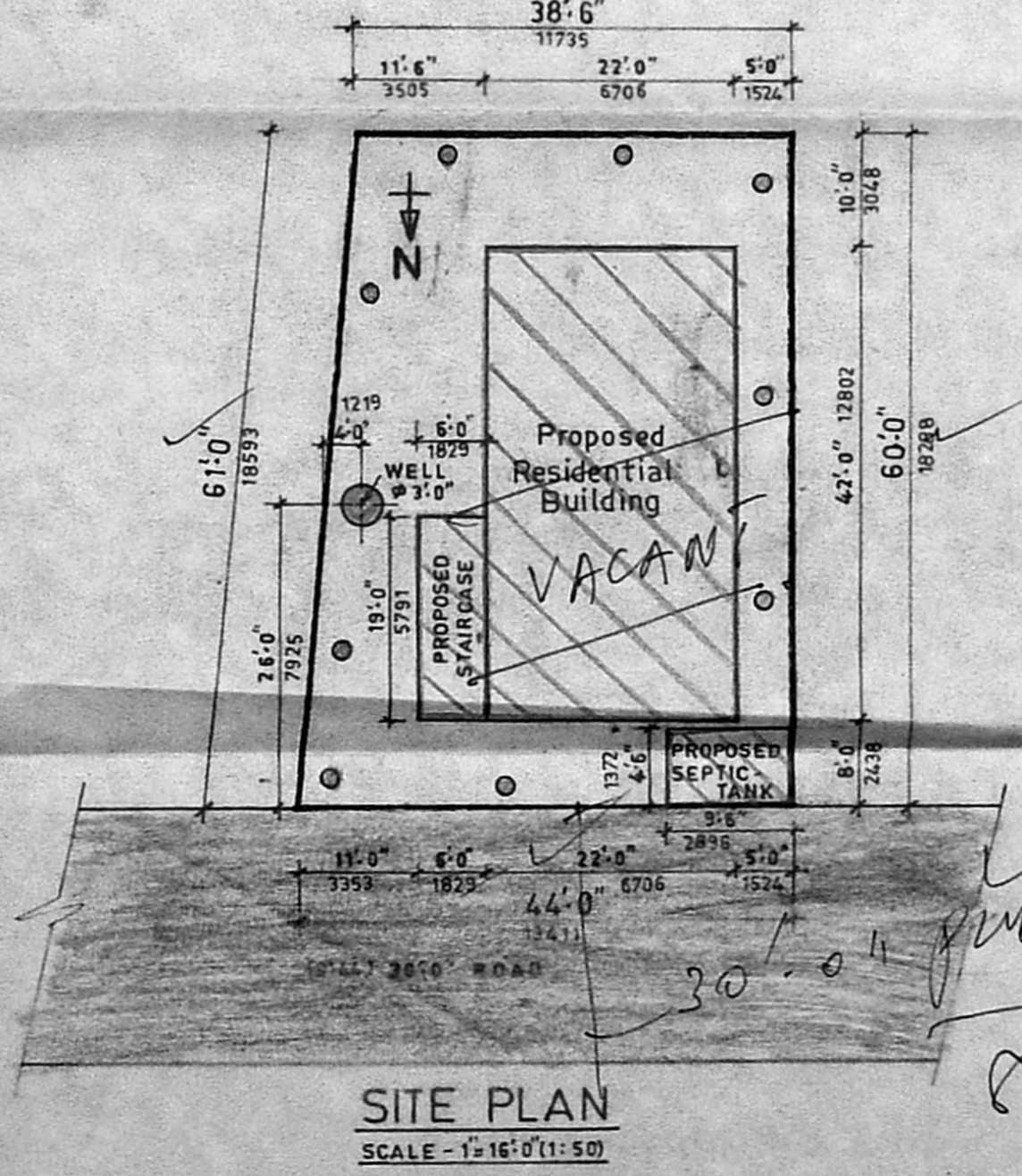

SCHEDULE OF OPENINGS

TYPE	SIZE	PARTICULARS
M.D.	3'-6" x 7'-0" (1066 x 2134)	T.W. PANELLED DOOR
D1	3'-0" x 7'-0" (914 x 2134)	C.W. PANELLED DOOR
D2	2'-6" x 7'-0" (762 x 2134)	C.W. PANELLED DOOR
PD.	3'-0" x 7'-0" (914 x 2134)	T.W. PANELLED DOOR
W1	6'-0" x 4'-6" (1829 x 1372)	C.W. GLAZED WINDOW
W2	4'-6" x 4'-6" (1372 x 1372)	C.W. GLAZED WINDOW
W3	3'-0" x 4'-6" (914 x 1372)	C.W. GLAZED WINDOW
V	3'-0" x 1'-9" (914 x 533)	C.W. GLAZED VENTILATOR

AREA STATEMENT

Plot area	2460 SFT (229 m ²)
Proposed building area	- 1038 SFT (96 m ²)
Septic tank area Proposed	- 43 SFT (4 m ²)
Well area proposed	- 15 SFT (1.4 m ²)

F.S.I (Floor space index) = $\frac{96 \text{ m}^2}{229 \text{ m}^2} = 0.42$
 Plot coverage = $\frac{96 \text{ m}^2 + 4 \text{ m}^2 + 1.4 \text{ m}^2}{229 \text{ m}^2} = 44\%$

INDEX

[Symbol]	Site boundary
[Symbol]	Existing road
[Symbol]	Proposed work

PROPOSD RESIDENTIAL BUILDING
 IN PLOT No.5 -S.No.544/pt.& 519/pt.
 SRI KAMATCHI AMMAN NAGAR,
 MANGADU VILLEGE, SRIPERUMBUDUR
 TALUK, CHENGELEPETTU DISTRICT.

MMDA APPROVED P.P.D/L.O. No. 24/88,
 Vide Lr. No. D2[R]/11738/86 Date 12-2-88

M. JAYARAMAN, B. E.,
 Licensed Surveyor No. 163/98-99
 Class-I (Coppn. of Chennai)
 PLOT No 3 KAMBAR STREET
 GANDHI NAGAR SALIGRAMAM
 CHENNAI-600 093
 PHONE: 46310885
 registered surveyor

(S.SELVAKUMAR)
 Owner

30-04 Public / Tank
 Street lights